HUNTER 33 - 2009

Ref : FRMAL335219

Main datas

Builder : Hunter
Year : 2009
Length : 10,08
Draft : 1,36
hull : Monohull
Area : France Med Toulon
Berth details :
Flag : France

Subtype :
Architect :
Material : GRP
Beam : 3,41
keel : Fixed Keel
Life Raft : No
Mooring : No
Leasing in progress : No

Engines

Brand : YANMAR
Montage : In Board (IB)
Power Unit. (CV) : 21
Comments : REGULAR MAINTENANCE
SILENT BLOCS (2021)
Shaft : Shaft drive

Brand : YANMAR
Fuel : Diesel
Comments : REGULAR MAINTENANCESILENT BLOCS (2021)
Tank : 95

Shaft : Shaft drive

© Xboat 2024

Facilities

Sailor Cabin : 0
WC : Sailor
Helm : No

Double Cabin : 2
Head : 1
Flybridge : No

Electronics

Radar details :
Sounder details :
Plotter details : RAYMARINE A60 MULTIFONCTIONS

Watermaker details :

Radar : No
Autopilot : Yes
GPS : Yes
VHF : Yes
Watermaker : No

Bridge equipment

Hydrolic Gangway : No
Bath platform : Yes
Winter cover : No
Furling mainsail : No
Sails details : GENOIS NEUF EN 2021
Teak cockpit : No

Gangway : No
Davits : Yes
Electric windlass : Yes
Furling genoa : Yes
Spinnaker : No
Teak deck : No

Major equipment

Stern thruster : No
Group and thruster details :
Charger and AC details :
Tender : Yes
Details : TENDER 6 PERSONSYAMAHA 4 HP - 4 STROKE

Bow Thruster : No
Marine Gen. : No
AC : No
Flaps : No
Tender Engine : Yes

© Xboat 2024

Appliances

Freezer : No
Microwaves : No
Oven : Yes
Heating details :
Heater : No
TV : No
TV antenna : No
SAT-TV : No

IceMaker : No
Oven : Yes
Electric stove : No
SAT-TV : No

Divers

Comments : shoal version

© Xboat 2024

Médias

© Xboat 2024

 © Xboat 2024

 © Xboat 2024

©Xboat

©Xboat

© Xboat 2024

 © Xboat 2024

© Xboat 2024

© Xboat 2024

©Xboat

 © Xboat 2024

©Xboat

©Xboat

© Xboat 2024

 © Xboat 2024

 © Xboat 2024

©Xboat

 © Xboat 2024

 © Xboat 2024

 © Xboat 2024

 © Xboat 2024

 © Xboat 2024

 © Xboat 2024

 © Xboat 2024

©Xboat

 © Xboat 2024

©Xboat

 © Xboat 2024

© Xboat 2024

 © Xboat 2024

 © Xboat 2024

WINDLASS
185090P
90 AMPERE
THERMAL CIRCUIT BREAKER
42 VOLTS DC MAXIMUM
IGNITION PROTECTED
WATERPROOF
LEWMAR
BATTERY SWITCH
HIGH WATER
ALARM
CO ALARM
Off
1
2
1+2
BATTERY CHARGER
OUTPUT RESET
DC MAIN
BILGE PUMP
©Xboat

 © Xboat 2024

 © Xboat 2024

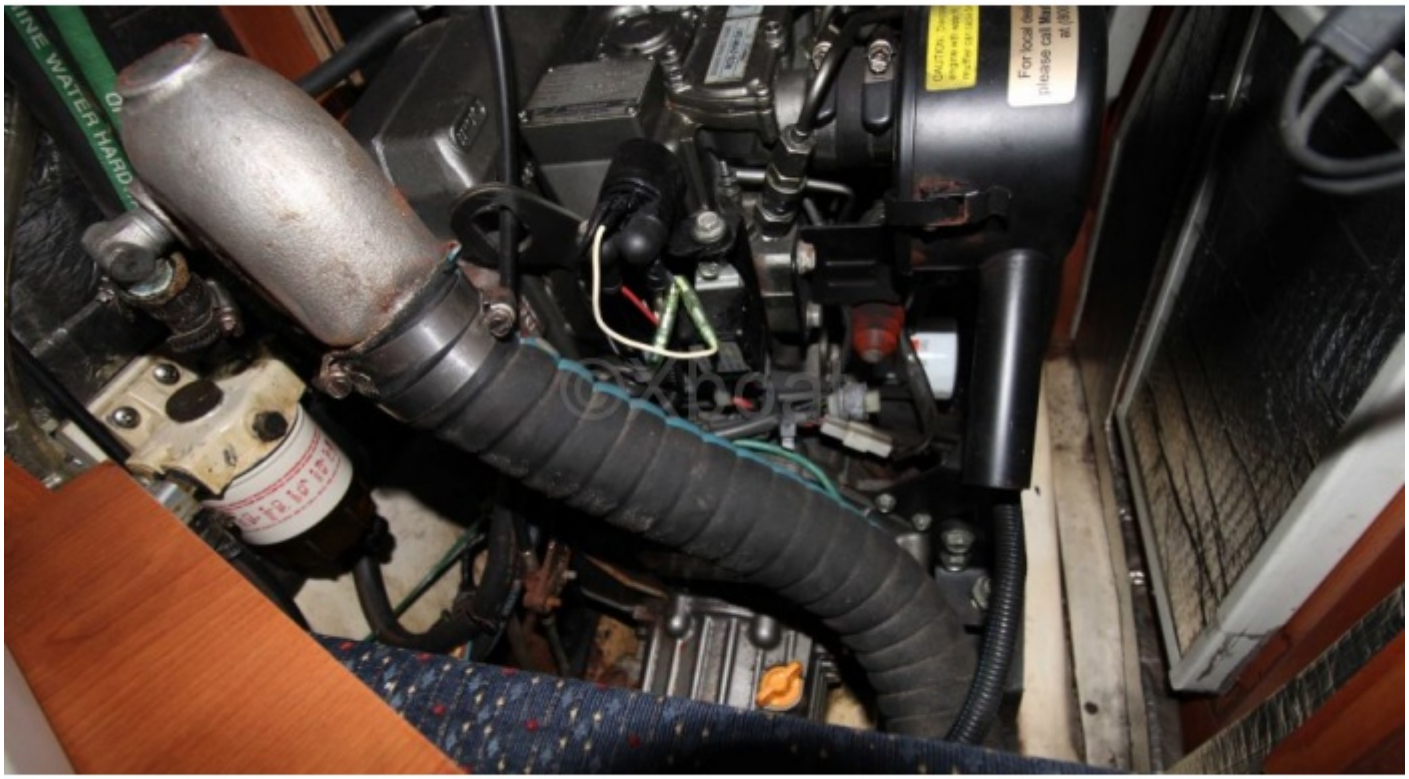
WATER HARD
For local dealer
please call Mar
at (80
CAUTION: Do not
engine with rain
muffler cap
©Xboat

© Xboat 2024