JEANNEAU 53 - 2010

https://www.xboat.uk/6331-JEANNEAU_JEANNEAU-53.html



Main datas

Builder : Jeanneau
Year : 2010
Length : 15,73
Draft minimum : 2,30
Hull : Monohull
Area : France East Med
Berth details :
Flag : Belgium

Subtype :
Architect :
Material : GRP
Beam : 4,77
keel : Fixed Keel
Life Raft : Yes
Mooring : No
Leasing in progress : No

Engines

Model :
Montage : In Board (IB)
Power Unit. (CV) : 80
Hours : 2400
Fuel capacity : 400

Brand : YANMAR
Fuel : Diesel
Engine(s) : 1

Owner's Comments : Annual maintenance2026: repair of the inverter (disc kit) 2025: oil change, impeller, belts2022: replacement of the exchanger and exhaust elbow2020: new turbo

Drive : Shaft drive

Facilities

Sailor Cabin : 1
WC : Electric
Helm : No

Double Cabin : 4
Head : 3
Berth : 12
Flybridge : No

Electronics

Radar details :
Pilot details : Raymarine 2022 + a second backup

Sounder details : B&G 2022
GPS details : B&G 2022
Plotter details : B&G 2022
Converter 12/220 : Yes
Watermaker details : Revised in 2022

Radar : Yes
Autopilot : Yes
Sounder : Yes
GPS : Yes
Chartplotter : Yes
VHF : Yes
Watermaker : Yes

Bridge equipment

Hydrolic Gangway : No
Bath platform : Yes
Winter cover : No
Sprayhood : Yes
Teak cockpit : Yes
[illegible] replaced in 2022

Gangway : Yes
Davits : No
Electric windlass : Yes
Cockpit awning : Yes
Furling genoa : Yes
Spinnaker : Yes

Major equipment

Stern thruster : No
Group and thruster details : Generator completely overhauled in 2022
Charger and AC details :
Black Water : Yes
Tender : No
Details :

Bow Thruster : Yes
Marine Gen. : Yes
AC : Yes
Hot water : Yes
Flaps : No
Tender Engine : No

Appliances

Freezer : Yes
Microwaves : Yes
Electric stove : No
Heating details :
Dishwasher : No
TV : Yes
IceMaker : No
Oven : Yes
Gas stove : Yes
Heater : Yes
Washing machine : No
TV antenna : Yes
SAT-TV : No

Owner's Comments

JEANNEAU 53

Purchased new in 2010, it is not without a pang of regret that we part with this exceptional boat. Seaworthy, comfortable, and reassuring... the Jeanneau 53 has been an impeccable cruising companion. A major refit was carried out in 2022, including a complete replacement of the onboard electronics, a full overhaul of the watermaker, the generator, the engine cooling system, the replacement of the standing rigging and the purchase of new sails, the replacement of the seacocks... among other things. This year, the windlass was fully dismantled for refurbishment, but it is inside that we chose to restore some of its shine with the replacement of the upholstery, the fridge, and the galley countertop. Thus, future owners may perhaps appreciate this superb vessel at its true worth.

Jeanneau 53

Limitation of liability : XBOAT presents the details of the boat as supplied to us by the owner.
Owners may make errors or changes without notifying us. This information is not contractual and does not bind XBOAT in any way. It cannot be opposed by a visitor or a buyer.

Médias






@Xboat


©Xboat


©Xboat


©Xboat


Xboat






Xboat




©Xboat


©Xboat




















SIMRAD
B&G


©Xboat




©Xboat






©Xboat







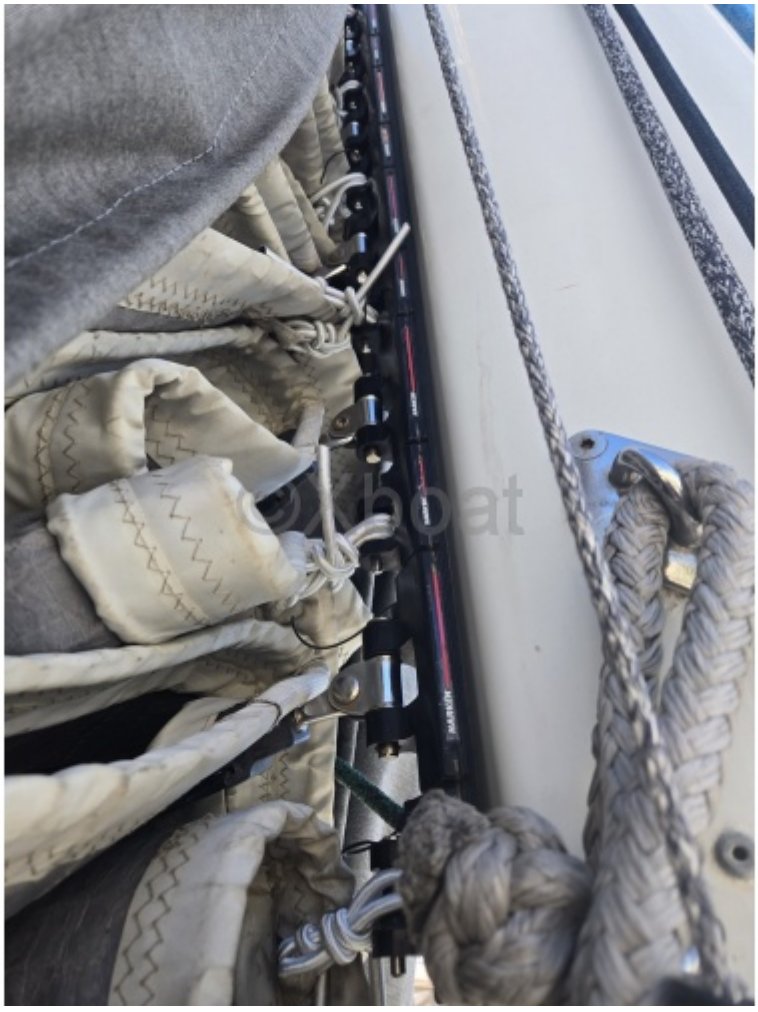










fasnor
©Xboat


©Xboat



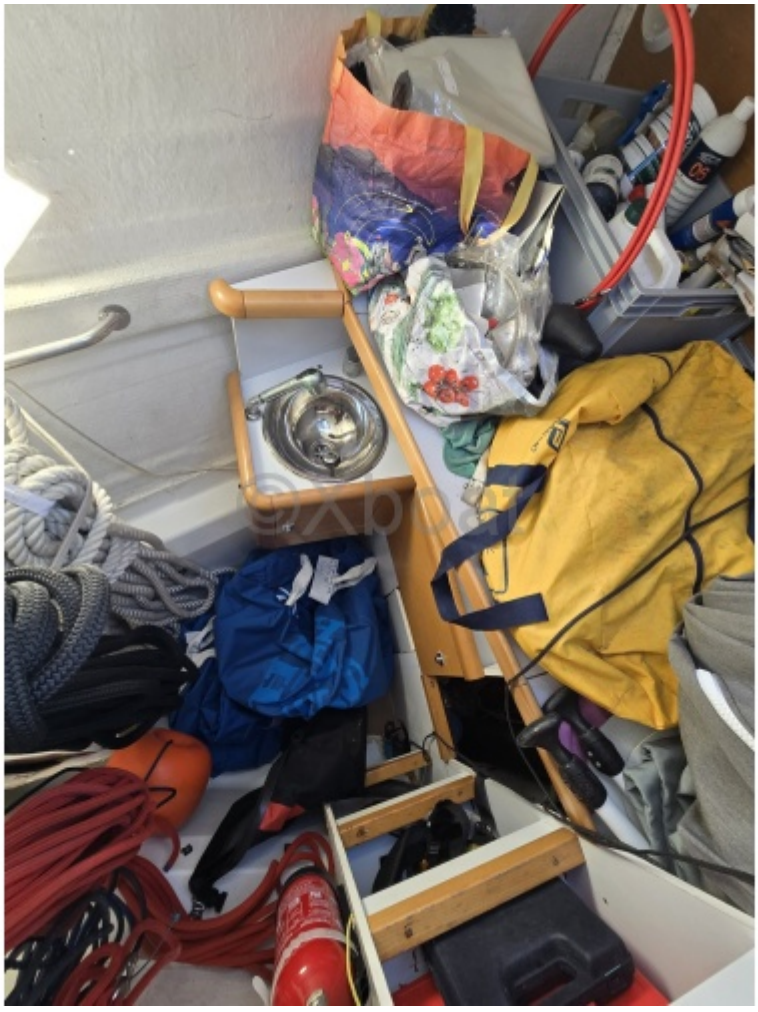


YANMAR

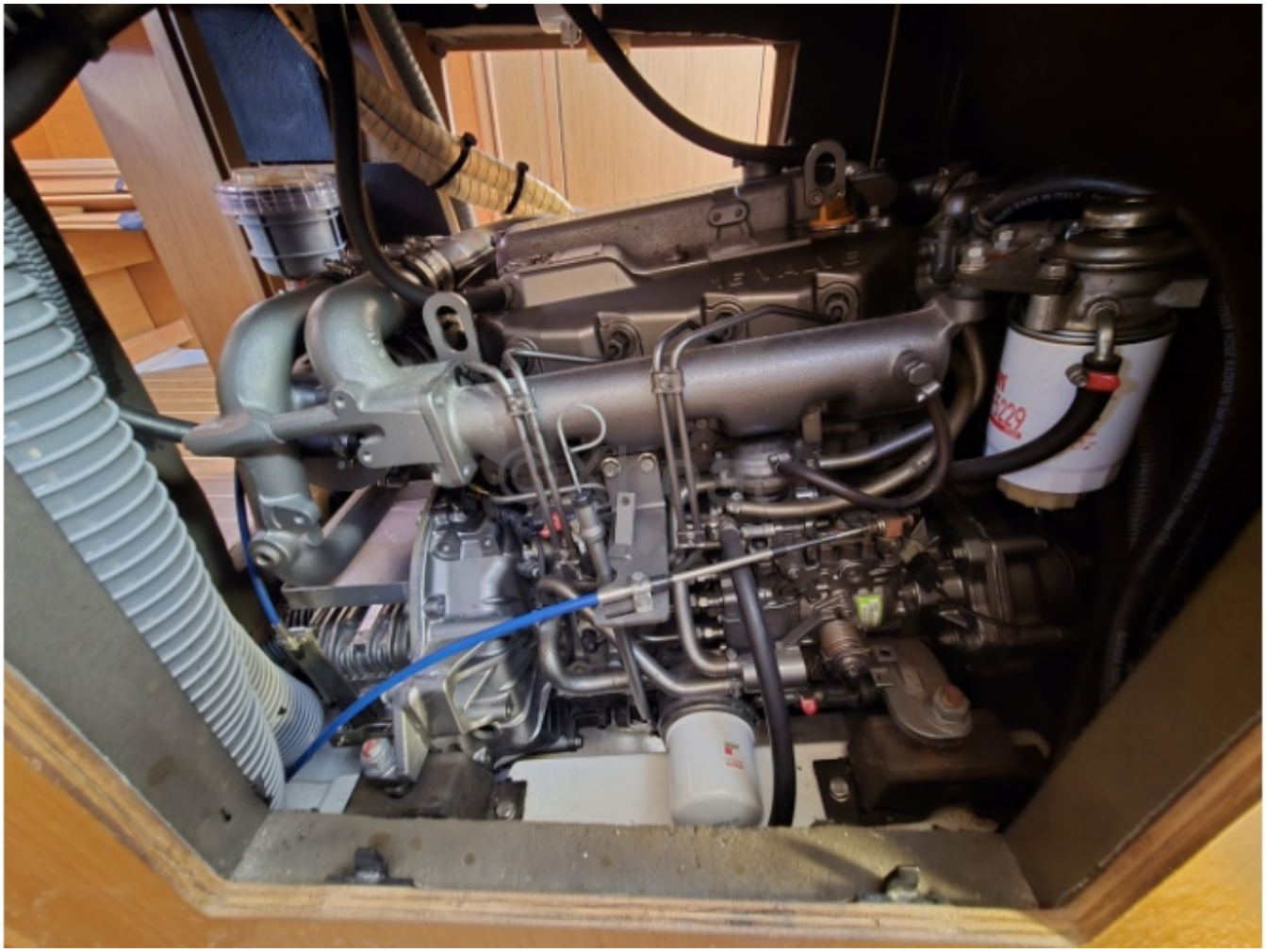


©Xboat

