AICON 56 - 2006

Ref : PAGUE62457

Main datas

Builder :
Year : 2006
Length : 17,40
Draft : 1,24
hull : Monohull
Area : France Med
Berth details : VOIR AVEC LA CAPITAINERIE
Flag : France

Subtype :
Architect :
Material : GRP
Beam : 4,60
keel : Fixed Keel
Life Raft : Yes
Mooring : Yes
Leasing in progress : No

Engines

Brand : Caterpilar c15 800
Montage : In Board (IB)
Power Unit. (CV) : 800
Comments : PERFECTLY MAINTAINED
Shaft : Shaft drive

Brand : Caterpilar c15 800
Fuel : Diesel
Comments : PERFECTLY MAINTAINED
Shaft : Shaft drive
Tank : 2600

© Xboat 2024

Facilities

Sailor Cabin : 1
WC : Electric
Helm : Yes
Double Cabin : 3
Head : 2
Flybridge : Yes

Electronics

Radar details : RAYMARINE 2020 AXIUM 12.1 HSS SEATALK RADAR QUANTUM 2Q24C DOPPLER
Sounder details : RAYMARINE 2020 AXIUM 12.1 HSS SEATALK RADAR QUANTUM 2Q24C DOPPLER
Plotter details : RAYMARINE 2020 AXIUM 12.1 HSS SEATALK RADAR QUANTUM 2Q24C DOPPLER
Watermaker details :
Radar : Yes
Autopilot : Yes
GPS : Yes
VHF : Yes
Watermaker : No

Bridge equipment

Hydrolic Gangway : No
Bath platform : Yes
Winter cover : Yes
Furling mainsail : No
Sails details :
Teak cockpit : Yes
Gangway : Yes
Davits : No
Electric windlass : Yes
Furling genoa : No
Spinnaker : No
Teak deck : Yes

Major equipment

Stern thruster : No
Group and thruster details : MASE 12 KW
Charger and AC details :
Tender : No
Details :
Bow Thruster : Yes
Marine Gen. : Yes
AC : Yes
Flaps : Yes
Tender Engine : No

© Xboat 2024

Appliances

Freezer : Yes
Microwaves : Yes
Oven : Yes
Heating details :
Heater : Yes
TV : Yes
TV antenna : Yes
SAT-TV : Yes

IceMaker : No
Oven : Yes
Electric stove : Yes
SAT-TV : Yes

Divers

Comments : Superb AICON 56.

In perfect condition of meticulous owner maintenance,
YACHT CONTROLLER.
Port space available.

© Xboat 2024

Médias

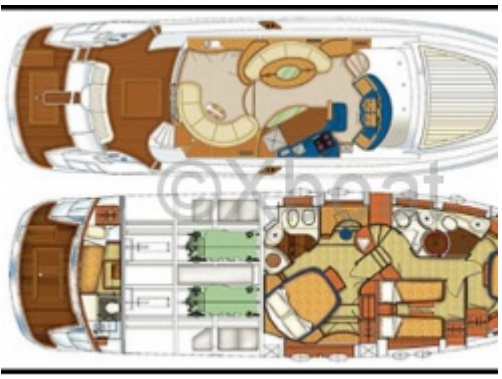

© Xboat 2024

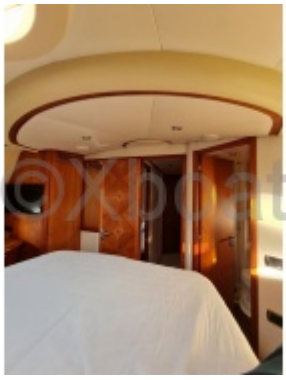

© Xboat 2024

 © Xboat 2024